

ELEVATION

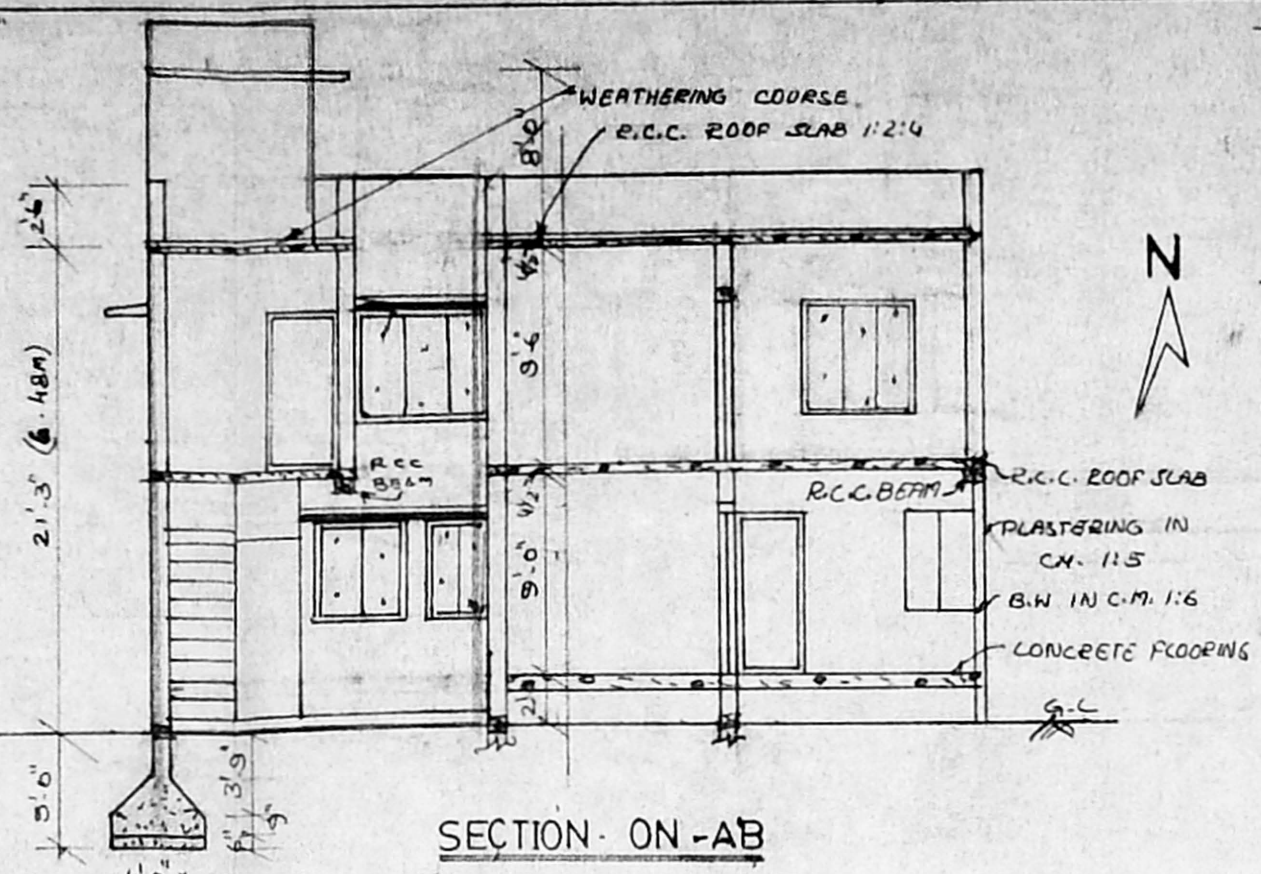

SECTION ON-AB

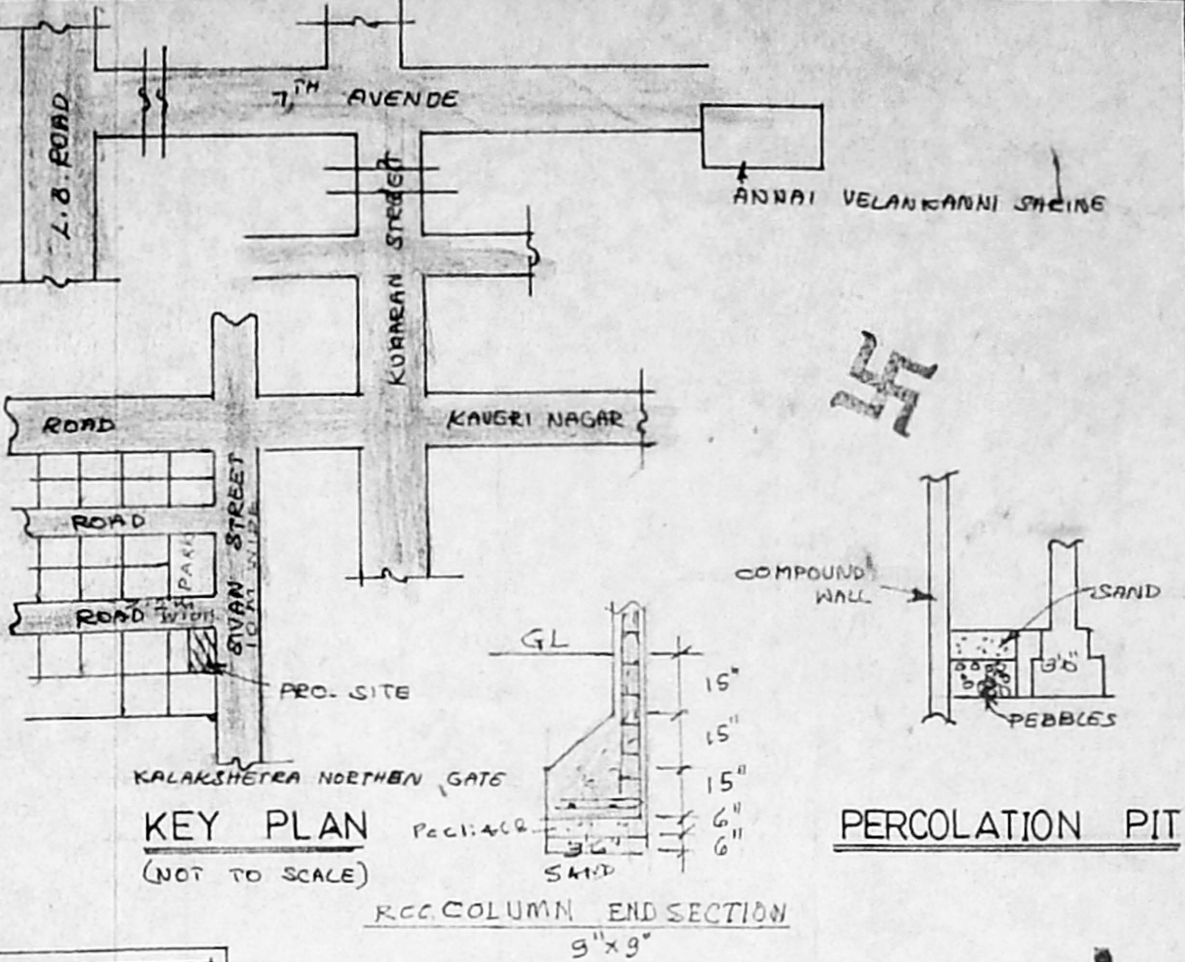

KEY PLAN (NOT TO SCALE)

PERCOLATION PIT

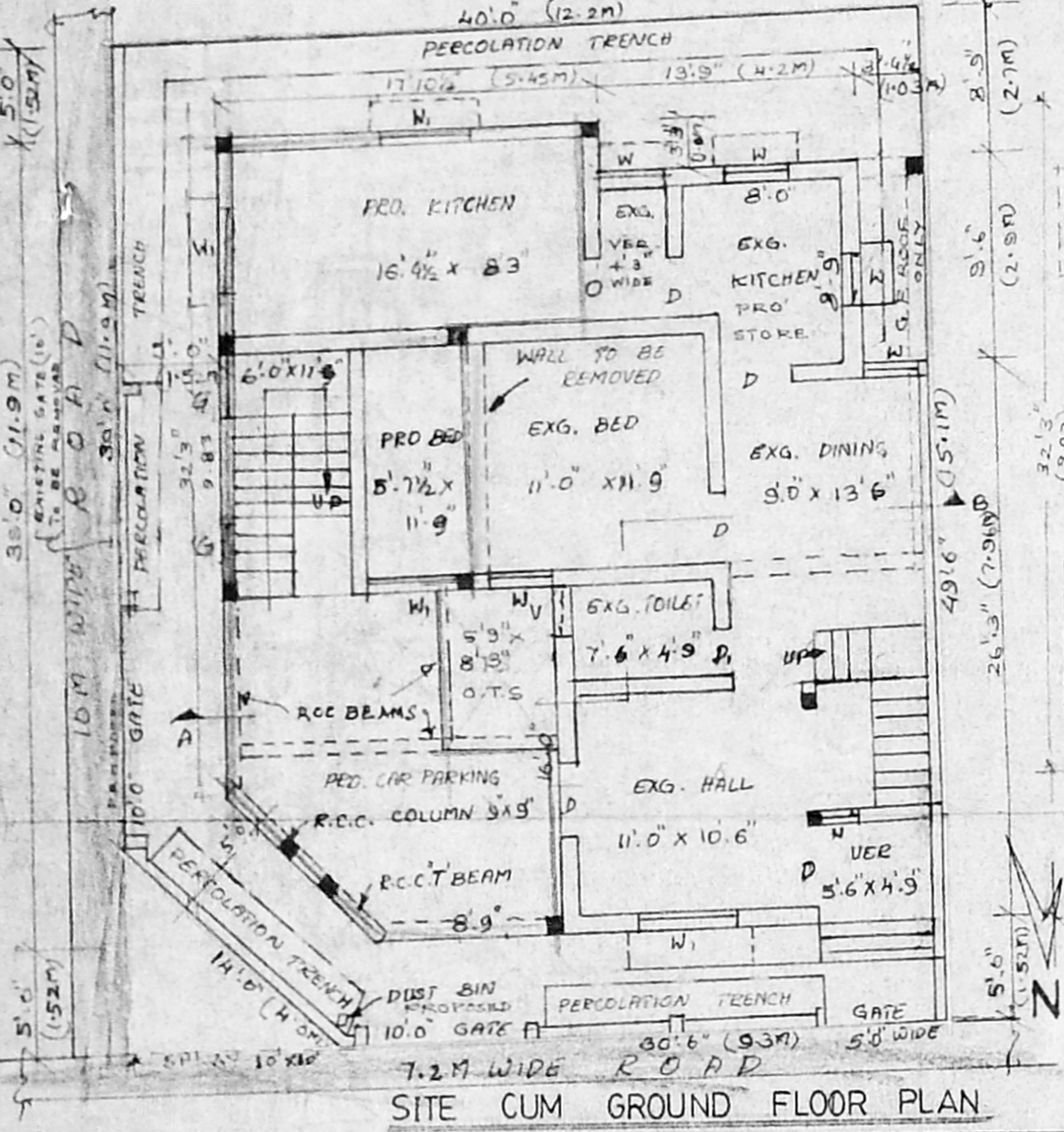

SITE CUM GROUND FLOOR PLAN

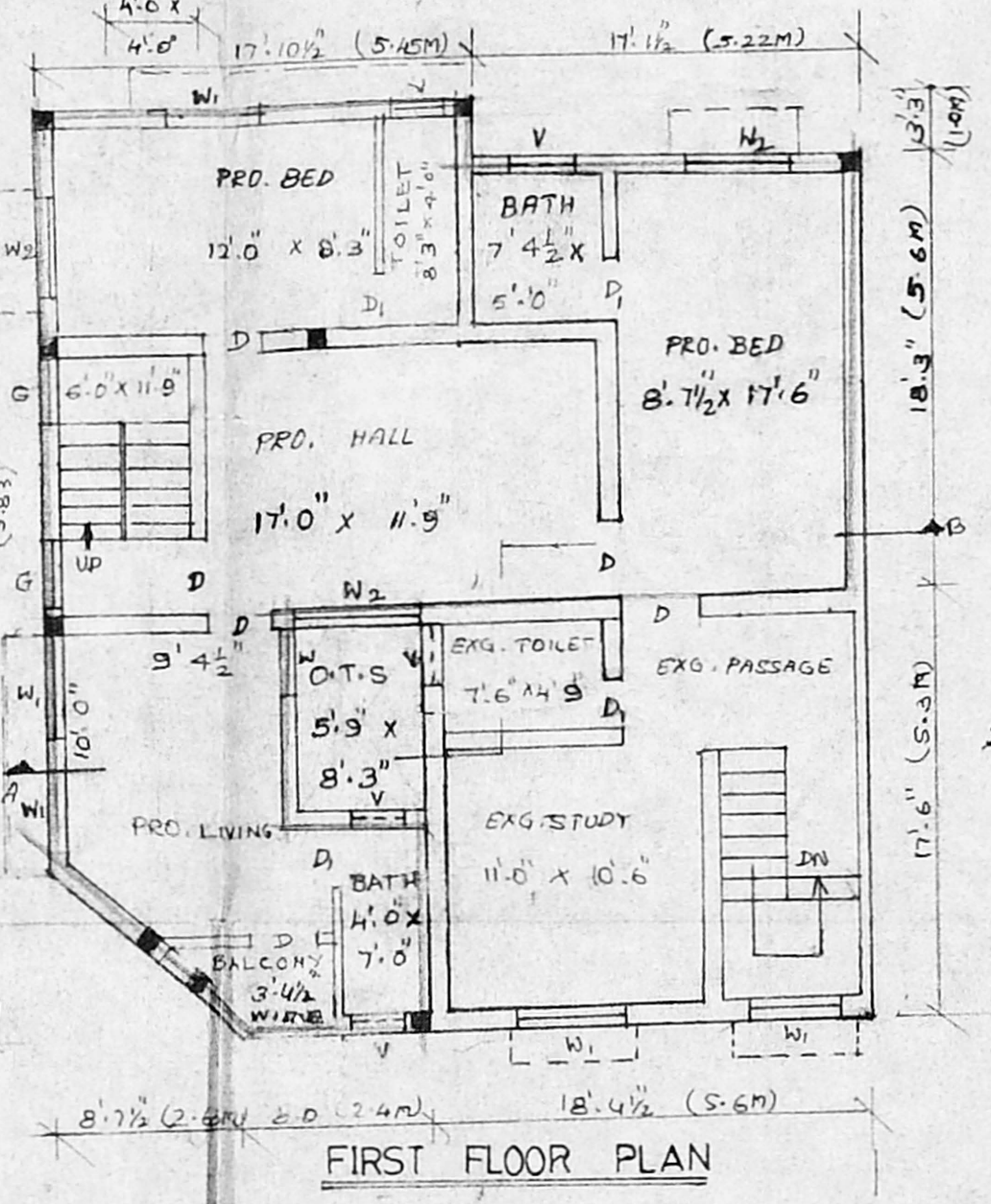

FIRST FLOOR PLAN

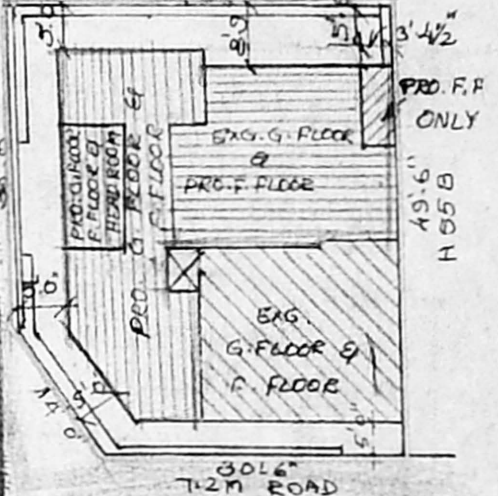
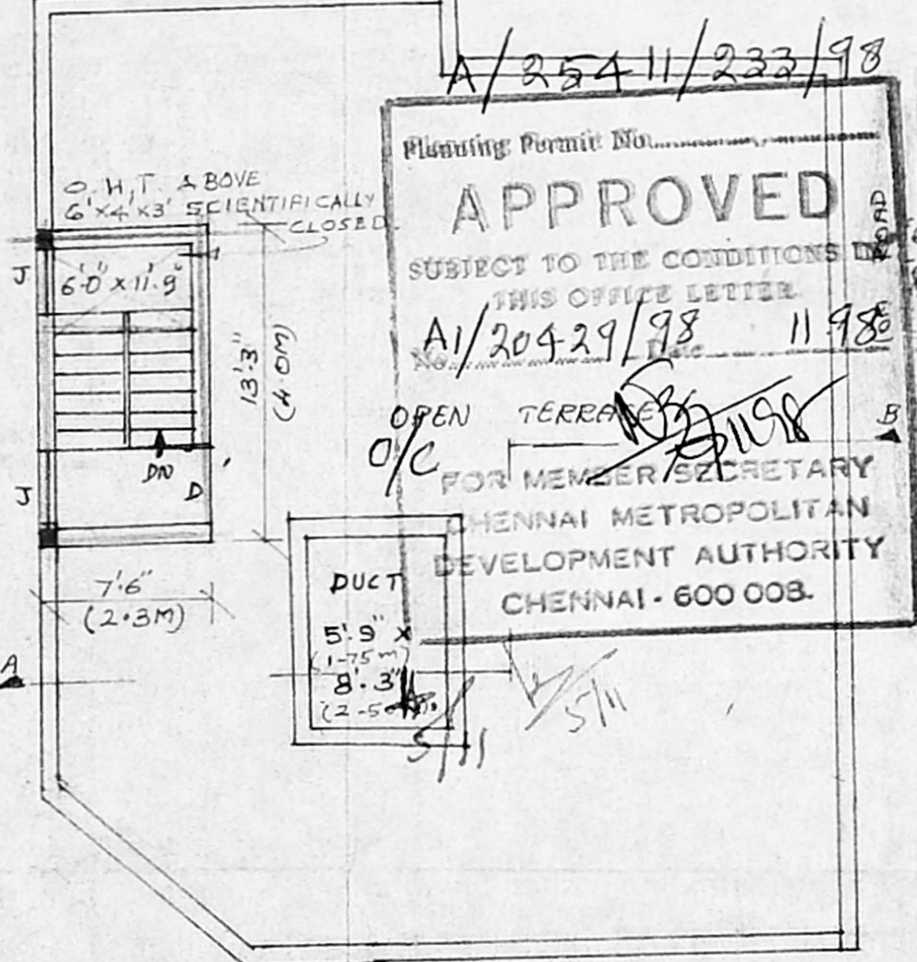

SITE PLAN (SCALE: 1:200)

COLOUR INDEX

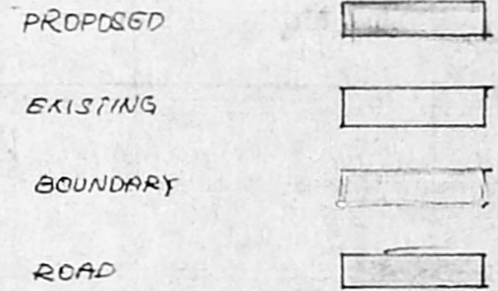

PLAN SHOWING THE ADDITION TO THE EXISTING DWELLING HOUSE AT HIG NO: H 55 A, BESANT NAGAR, PHASE I, S-NO 171/1(P) THIRUVANMIYUR VILLAGE, CHENNAI CORPN. DIV. NO: 155, PRE. SANCTIONED BY M.M.D.A. B.R.A. NO: 22981/94, D: 30/12/94, CORPN. B.A. NO: 533, D: 13/2/95

SCALE: 1"=8' (1:100)

	AREA		REFERENCE	
	SQ. FT	SQ. M		
PLOT AREA	1932	179.5	P	DOOR 3'-3" x 7'-0" 100 x 213
EXG. G. FLOOR AREA	559	61.2	P	DOOR 2'-6" x 7'-0" 76 x 213
PRO. G. FLOOR AREA	571	53.0	W	WINDOW 3'-0" x 4'-6" 91 x 137
EXG. F. FLOOR AREA	304	28.2	W1	WINDOW 4'-6" x 4'-6" 137 x 137
PRO. F. FLOOR AREA	926	86.0	W2	" 5'-9" x 4'-6" 175 x 137
PRO. HEADROOM AREA	99	92.3	V	VENTILATOR 2'-0" x 3'-0" 61 x 91
PLOT COVERAGE	64%		G	GRILL 4'-0" x 4'-0" 120 x 120
F.S.I	1.28		J	JALLI 4'-0" x 4'-0" 120 x 120

J.P. H.  
OWNER :- S. RAMANATHAN  
K. THIRUNAVUKKARASU  
Senior Draughtsman (Retd)  
Licensed Surveyor 11-03-98-99  
CORPORATION OF CHENNAI  
191/15, Ramaswami Road,  
Near Mambalam Railway Station  
T. No. 17  
LICENSED SURVEYOR